

Oboe 1
(Cor Anglais)

The Mason's Apron

For Maggie, Meg, Nicky, Ros and in memory of Liz.

I

1

Francis Roads

Allegro ♩=112

5

A

11

B

18

21

C

26

29

D

37

The Mason's Apron
Oboe 1, (Cor Anglais)

2

40 **E**

44 **F** 3 *f*

50

53 **G** *p* *mf* *p* *mf* *p*

57 *ff*

59 *To C. A.*

II a tempo ♩=104

1 Moderato ♩=104 **H** poco rit. . . . **I** poco rit. . . .

8 3 4 3

21 a tempo ♩=104 **J** Cor Anglais *mf* 2

31 **K** Meno mosso ♩=84 *mf* poco rit. . . .

37 Tempo I ♩=104 **L** Meno mosso ♩=84 *ff*

42 poco rit. . . . Tempo I ♩=104 3 *f*

The Mason's Apron
Oboe 1, (Cor Anglais)

III

3

Waltz time $\text{♩} = 52$

M

N

16

O

14

P

Q

The Mason's Apron
Oboe 1, (Cor Anglais)

4

Allegro ♩=160

Horns Tacent **IV**

R **S**

15 16

Oboe

f

37

44

T

p *f*

56

61

p *f*

U

p *mf* *p*

72

V

p

76

pp

The Mason's Apron
Oboe 1, (Cor Anglais)

Allegro molto ♩=160

V

1 Clarinets tacet

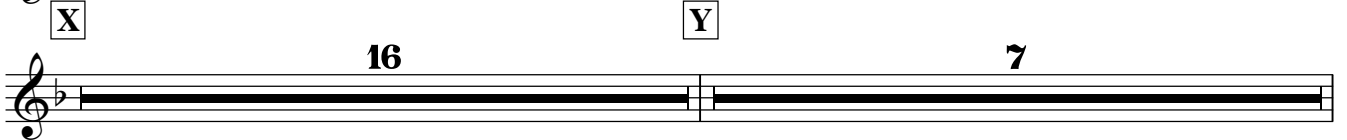

The Mason's Apron
Oboe 1, (Cor Anglais)

6

57

62

Z

72

77

AA

p

mf

88

p *f*

93

The Mason's Apron
Oboe 1, (Cor Anglais)

1 Allegro $\text{♩} = 108$

VI

simile

6 simile

11

BB

p

24

CC

f

31

4

ff

40

DD

p

45

7

ff

EE

f

63

p

The Mason's Apron
Oboe 1, (Cor Anglais)

8

70

f

FF

8 simile

f

GG

88

p

93

f

HH

II

105

ff rit..

112

VII

Andante tranquillo $\text{♩} = 108$

1

p

4

JJ

p *mf*

13

p

KK

4

Meno mosso $\text{♩} = 96$

p rit.. *pp*

The Mason's Apron
Oboe 1, (Cor Anglais)

1 Presto ♩=224 VIII

5

9 *mf*

LL

23 *f*

27

31

MM 4 4 simile *p*

45

NN *p*

54 3

The Mason's Apron

Oboe 1, (Cor Anglais)

10

61 *f* ₃ *mf*

00

70 *f*

75 *pp*

80 *f*

85 *mf*

89 *f* *QQ*

93 *p* *f*

100

106 *mf* *RR*

113

120 *f*

The Mason's Apron
Oboe 1, (Cor Anglais)

126

ff *mf*

SS

134

TT

145

mf

149

153

accel.

f

157

160

ff
