

Sunday afternoon

Clarinet 2 in B \flat

Francis Roads (b. 1943)

Allegretto $\text{♩} = 120$

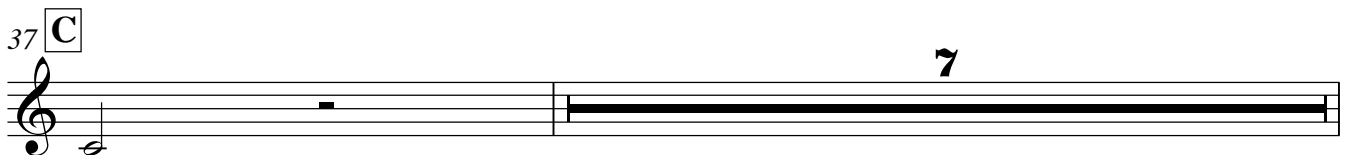
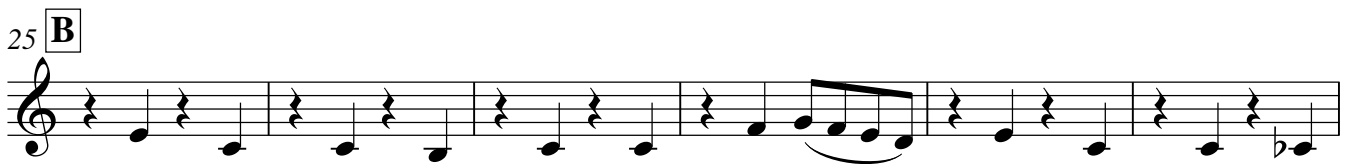
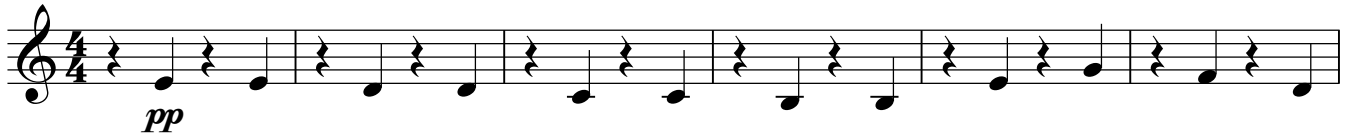

Sunday afternoon

Clarinet 2 in B \flat

2

45 **D**
mf *f*

52 **E**
ff

59

66 **F**
f *mf*

71 **G**

77

83 **H**

89 **I**
p **3**

97 **J**
mf

102 **K** **3**

109 **L**
mf **4**

Sunday afternoon

Clarinet 2 in B \flat

117 **M**

pp

123 **N**

p *mf*

130

f

135 **O**

ff

141

147 **P**

mf

153

ff

158

163 **Q**

f *mf*

169 **R**

p

173

pp rit.
