

Bassoon 1

Suite from Terpsichore

Michael Praetorius (1572-1621) arr. Francis Roads

Allegro [$\text{♩} = 100$]

5

f

10

15

20

28

mf

32

p cresc.

36

ff

C

Bassoon 1
Suite from Terpsichore

43

D

51

55

E

63

F

78

83

G

96

101

106

Bassoon 1
Suite from Terpsichore

111

3

118

mf *p cresc.*

123

127

131

ff 3 *f*

138

p cresc.

143

147

150

ff *attacca*

Bassoon 1
Suite from Terpsichore

H Andante [$\text{♩}=88$]

159

165

171

I

177

182

187

192

attacca

J Allegretto [$\text{♩}=148$]

196

K

206

L

212

Bassoon 1
Suite from Terpsichore

218

222

M

N

10

240

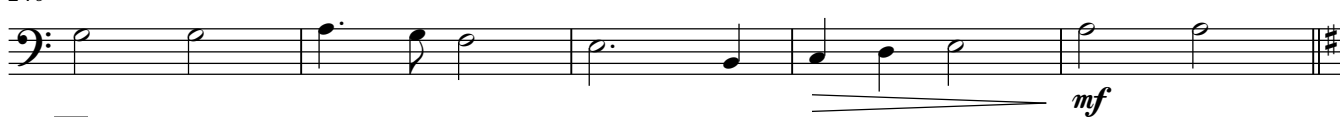

O

252

257

P

16

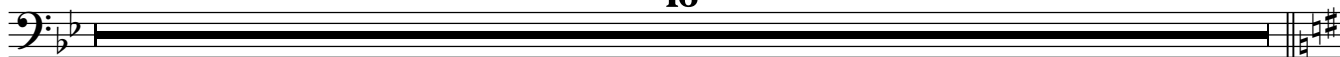

Bassoon 1
Suite from Terpsichore

Q

284

290

attacca **R** Vivace [♩=192]

297

304

311

S

318

323

T

7

342

U

350

Bassoon 1
Suite from Terpsichore

359 V

f

367

ff

374

ff

W

p

388

ff

395 X

ff

407

412 attacca

Bassoon 1
Suite from Terpsichore

Allegro [$\text{♩} = 160$]

419

[Y]

431

437

443

[Z] 7 [AA]

461

467

[BB]

479

Bassoon 1
Suite from Terpsichore

CC

491

497

503

Allegro vivace ♩=120

DD

EE

8

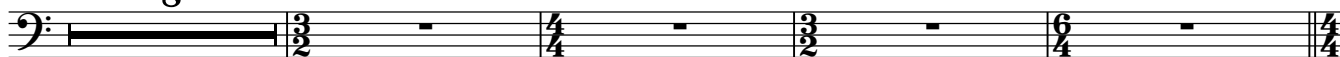

Bassoon 1
Suite from Terpsichore**FF**

527

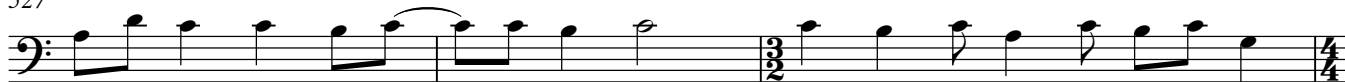

530

**GG**

540

548

HH

556

564

II

572

580

585

Bassoon 1
Suite from Terpsichore

590

JJ

598

602

16'30.7"