

Horn 2 in F

Suite from Terpsichore

Allegro [$\text{♩}=100$]

A

Michael Praetorius (1572-1621) arr. Francis Roads

9

f

13

17

B

mf *p cresc.*

29

33

37

ff *mf*

C

f

Horn 2 in F

Suite from Terpsichore

D

p cresc.

51

55

ff

E

F

G

8 18 19

f

107

112

p

117

mf *p cresc.*

124

128

132

ff *mf* *f*

137

p cresc.

Suite from Terpsichore

144

148

152

attacca **H** Andante [$\text{♩}=88$]

157

163

168

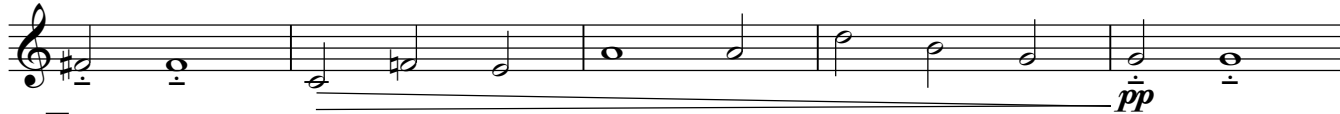

I

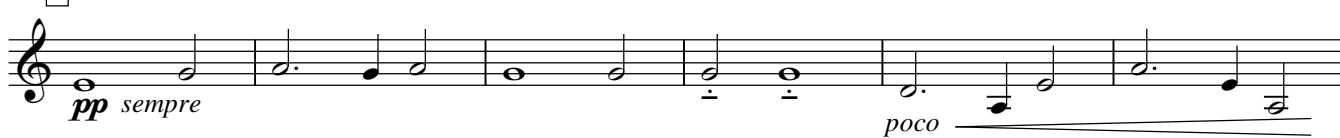

179

185

190

J Allegretto [$\text{♩}=148$]

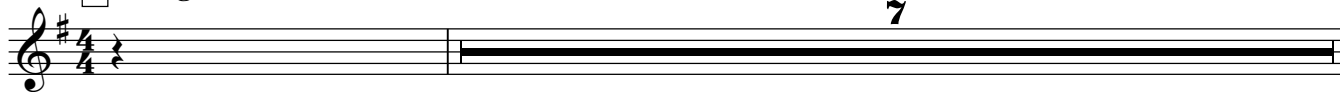

Suite from Terpsichore

200 **K**
mf

205

L 16 **M** 10 **N**
mf *f*

239 *mf*

O
p *mf*

251

256 *mf* *p*

P 16 **Q**
p *mf*

282 *p*

288 *mf*

292 *attacca* *f* **R** *Vivace* [♩=192]
> p *f*

299 *ff*

Suite from Terpsichore

306

327

339

344

352

368

375

393

403

Horn 2 in F

Suite from Terpsichore

404 *ff*

410 *attacca Allegro* [♩=160]

424 **Y** *p*

432

439 **Z**

446 **Z**

AA 16 **BB** 11 **CC** *p*

490 *mf*

497 **Z**

504 *Allegro vivace* ♩=120

DD 8 **EE**

FF 8

Suite from Terpsichore

GG

541

548

HH

557

II

572

580

585

590

JJ

599

603
