

Oboe 1

Suite from Terpsichore

Michael Praetorius (1572-1621) arr. Francis Roads

Allegro [$\text{♩}=100$]

3

f

10 **A**

14

19 **B**

p

24 *mf* *p cresc.*

29

38 **C**

ff *mf*

43

D

p cresc.

54 **E**

ff *p*

63 **F**

mf *p*

7

Oboe 1

Suite from Terpsichore

Andante [$\text{♩}=88$]

H **I**

20
pp sempre *poco*

178

184
mf

189

192 *pp* *mf* *attacca* **J** Allegretto [$\text{♩}=148$]

196

K **L**
7
mf sempre

213 8

Suite from Terpsichore

M

232

N

238

O

244

250

255

P

Q

282

287

292

attacca

R

Vivace [$\text{♩} = 192$]

298

303

Suite from Terpsichore

308

S

319

324

T

336

341

U

344

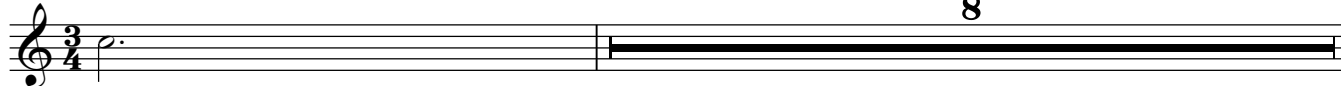

Oboe 1
Suite from Terpsichore

353 *ff* **V**

367 *f*

373

379 **W** *p*

385 *ff*

391 *p* **X**

404 *ff*

409

412 *attacca* **Allegro** [$\text{♩} = 160$] **Y** 13 11 11 *p*

Z *poco* *pp*

Suite from Terpsichore

453

AA

463

468

BB

CC

DD

Allegro vivace ♩=120

512

EE

520

FF

525

529

532

GG

HH

Suite from Terpsichore

II

16

p cresc. poco a poco

585

590

JJ

mf

595

600

ff

603