

# Leap Frog

for the Canonbury Extras

Francis Roads

Moderato  $\text{♩}=88$  **6** **A** Allegretto  $\text{♩}=100$  **4**

**B** Moderato  $\text{♩}=88$

16 **C** Allegretto  $\text{♩}=100$   
*mf* *p*

19 *f*

22 rit. *pp*

**D** Allegro  $\text{♩}=120$  **2**

**E** **3** 1. 2. **F**  
*f* *mf*

35

**G** **4**

Bassoon 2

Leap Frog

42

46

**H**

57

61

66

69

**L**

82

89

Bassoon 2

Leap Frog

92

94

98

O

Tempo di valse ♩=140

108

115

P

122

128

Q

16

R

16

Bassoon 2  
Leap Frog

**S**

173

180

**T**

187

193

197

**U**  
Moderato ♩=88

201

**V**  
Allegro ♩=120

206

**W**

217

Bassoon 2  
Leap Frog

X

*mf*

232

237

Y

242

249

254

*f*  
*f*

Z

6  
*f*

269

2  
*f* *p*

AA

10  
*f*

290

Moderato ♩=88

BB

*ff*

Bassoon 2

Leap Frog

rit..

292

*p* **CC**

296

**Allegretto**  $\text{♩} = 100$   
**4**

*ff*

303

*p* **2**

**DD**

*ff*

312

*f* **2**

**EE**

*mf*

321

**FF**

*p*

329

*mf* *p*

**GG**

*f* **2** *ff*

Bassoon 2  
Leap Frog

338

342

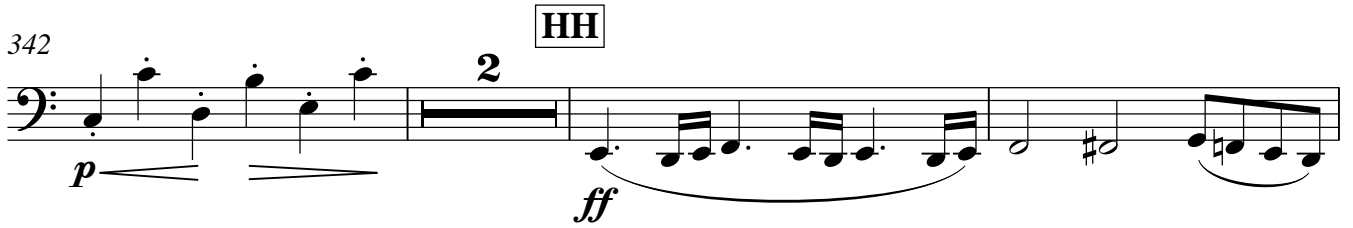

347

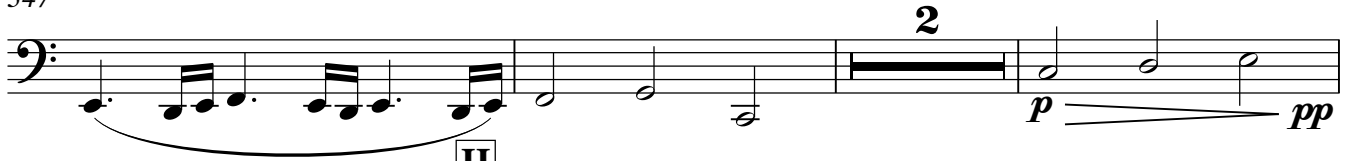

352

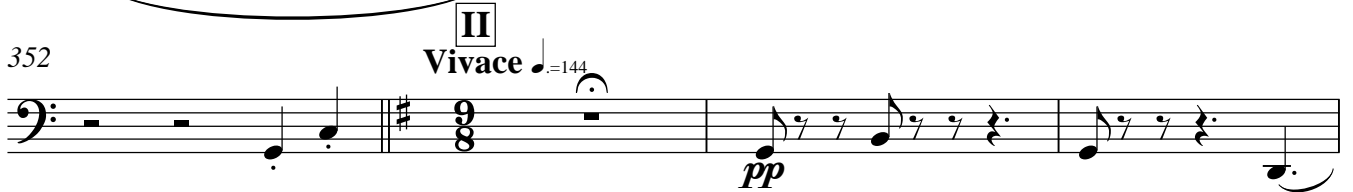

356

360

364

367

JJ

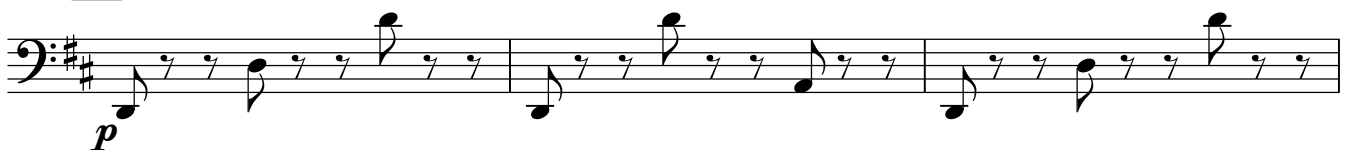

373

Bassoon 2

Leap Frog

376

380

384

395

409

421

426

Bassoon 2

Leap Frog

431

*f cresc.* *ff*

Moderato ♩=88

NN

*ff*

440

OO Allegretto ♩=100

*ff*

443

accel.

*ff*

12'25.0"