

The Cuckoo's Nest

Francis Roads (b. 1943)

I

Larghetto pomposo ♩=88

0

7

10

24

31

40

48

56

61

A

B Meno mosso ♩=128

C Tempo I ♩=88

D

E Meno mosso ♩=128 accel.

f

p

mf

f

f

mf

ff

The Cuckoo's Nest

Bassoon

2

II

1 Allegro ♩=140

1 *f*

5

F

mf

13

G

f

21

H

mf

29

I

mf

37

J

p

The Cuckoo's Nest

Bassoon

45

K

53

L

61

III

Allegretto $\text{♩} = 132$

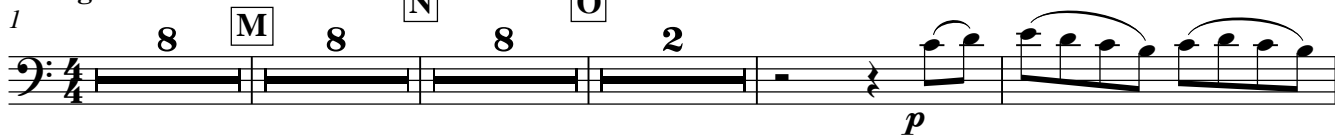

29

P

38

Q

The Cuckoo's Nest

Bassoon

43

48

R

f

55

S

60

T

ff

72

U

p

78

V

mf

84

f

90

96

W

pp **3**

104

X

p

109

f

The Cuckoo's Nest

Bassoon

Y

Z

124

Presto ♩=140

IV

AA

The Cuckoo's Nest

Bassoon

V

6 ₁ Waltz time ♩=132

6 ₁ *mf*

9 **BB**

18 *p*

33 **CC** *mf*

41 *p*

48 **DD** *mf*

54 *p*

60 **EE** *f*

78 **FF**

90 *mf*

90 *mf*

90 *mf*

90 *mf*

The Cuckoo's Nest

Bassoon

VII

97

104

GG

113

122

molto rall.

VI

HH

Allegretto ♩=120

136

148

154

159

1 Allegro ♩=120

The Cuckoo's Nest

Bassoon

8 ⁷

15 II

23

29

JJ

42

KK

58

65 LL

72

80

The Cuckoo's Nest

Bassoon

88 MM 9

97 NN

104

112 OO

120 **Presto** ♩=144

126
