

Leap Frog

Francis Roads

for the Canonbury Extras

A Moderato ♩=88 **Allegretto** ♩=100

6 *f*

11 **B** Moderato ♩=88

16 **C** Allegretto ♩=100

20 *mf* *p* *f*

23 rit. **D** Allegro ♩=120

pp *p*

27 **E** 3 1. 2. *f*

34 **F** *mf*

38 **G** *p*

43 *f* *p*

48 **H** *f* *p*

51 *f* *p*

Bassoon 1
Leap Frog

56 **I**
f

61 **J**
mf *f* *mf* *mf* *f*

67 **K**
p 4

75 **L** 8 **M** 4

90 *f*

94 **N** Moderato ♩=88 *mf*

97

101 **O** Tempo di valse ♩=160 *pp* 12 *p*

118 **P** *f*

126 *pp*

134 **Q** 16 **R** 16 **S** *mf*

Bassoon 1
Leap Frog

171

3 *pp*

181

T 3 *mf* 2 *f*

190

2 *pp*

197

U
Moderato ♩=88

201

V
Allegro ♩=120

206

1. 2.

211

W

215

mf

Bassoon 1
Leap Frog

220

226 X

232

237

243 Y

251

259 Z

267

275 AA

289 BB

297 CC

Bassoon 1
Leap Frog

305 **DD**
p **3** *ff*

311 **2** *mf*

317 **EE** *mf*

321

325 **FF** **4** *p* *mf* *p*

332 **GG** **4** *ff*

339 **3** *p*

345 **HH** *ff*

348 **2** *p* *pp*

353 **II** **Vivace** ♩.=144 *pp*

357

Bassoon 1
Leap Frog

360

366

375

381

386

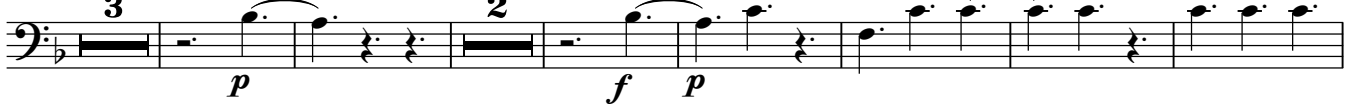

398

416

421

427

434 **NN** Moderato ♩=88

442

