

# Leap Frog

for the Canonbury Extras

Francis Roads

**A** **Moderato** ♩=88 **6** **Allegretto** ♩=100 **4** *f*

**B** **Moderato** ♩=88

17 **C** **Allegretto** ♩=100 *mf* *p* *f*

20

23 **rit.** **D** **Allegro** ♩=120 **4** *pp*

**E** **3** **1.** **2.** **F** *f* *mf*

36 **G** **4** *p*

44 **2** *f*

**H** *p* *f* *p*

Bassoon 2

Leap Frog

56 **I**

61 **J**

66 **K**

70 **L**

**M**

90 **N**

94 **N** Moderato ♩=88

99 **O** Tempo di valse ♩=160

105 **P**

112 **P**

**P**

Leap Frog

126

**Q**      **R**      **S**  
16      16

172

180

**T**

188

195

**U**  
Moderato ♩=88

201

**V**  
Allegro ♩=120

206

**W**

216

Bassoon 2

Leap Frog

223

X

233

238

Y

251

Z

272

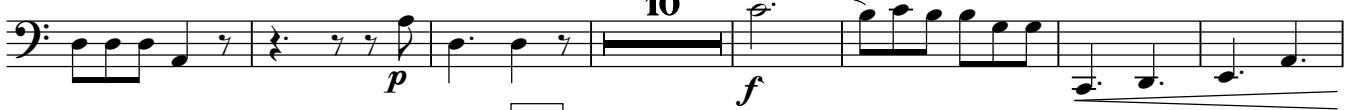

AA

BB

289

Moderato ♩=88

rit. . . . .

CC

Allegretto ♩=100

305

DD

Leap Frog

310

313

321

327

332

339

HH

349

II

Vivace ♩.=144

358

363

367

mf

JJ

p

mf

f

ff

KK

3 2 p f p

mf f

LL

3 3 3 3 p pp

Leap Frog

417 MM

*pp* *pp cresc.*

421

*p cresc.* *mf cresc.* *f*

427

*pp* *p cresc.* *mf cresc.* *f cresc.*

Moderato ♩=88

433 NN

*ff*

OO Allegretto ♩=100

440

*ff*

443 *accel.*

1209.3"